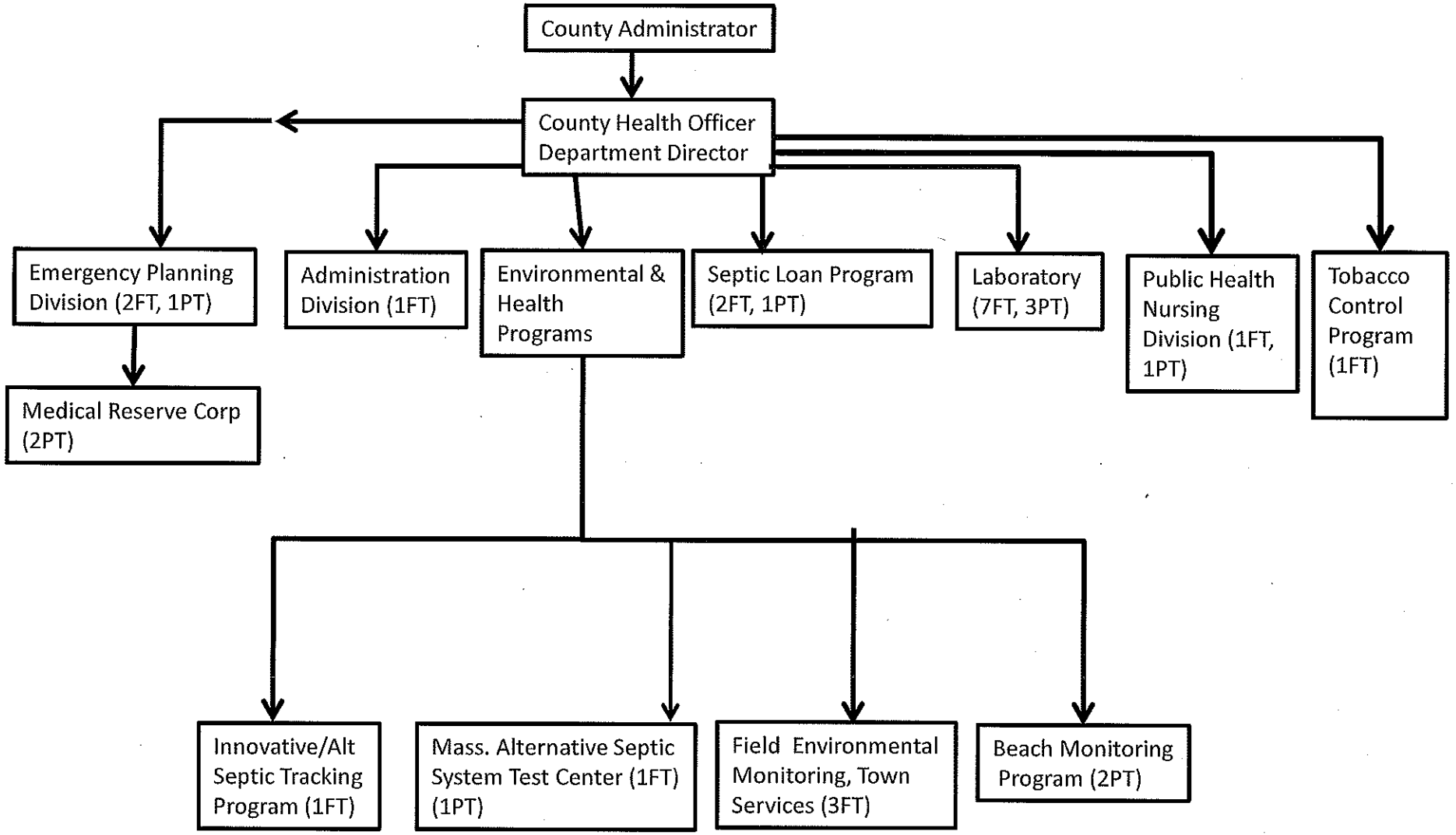A of D agenda item # 10.c
4-3-19